

FARRIS, HANSEN & ASSOCIATES, INC.
 ENGINEERING — ARCHITECTURE — SURVEYING
 7 RIDGWAY COURT — P.O. BOX 437 — ELKHORN, WISCONSIN 53121
 PHONE: (262) 723-2098 FAX: (262) 723-5886

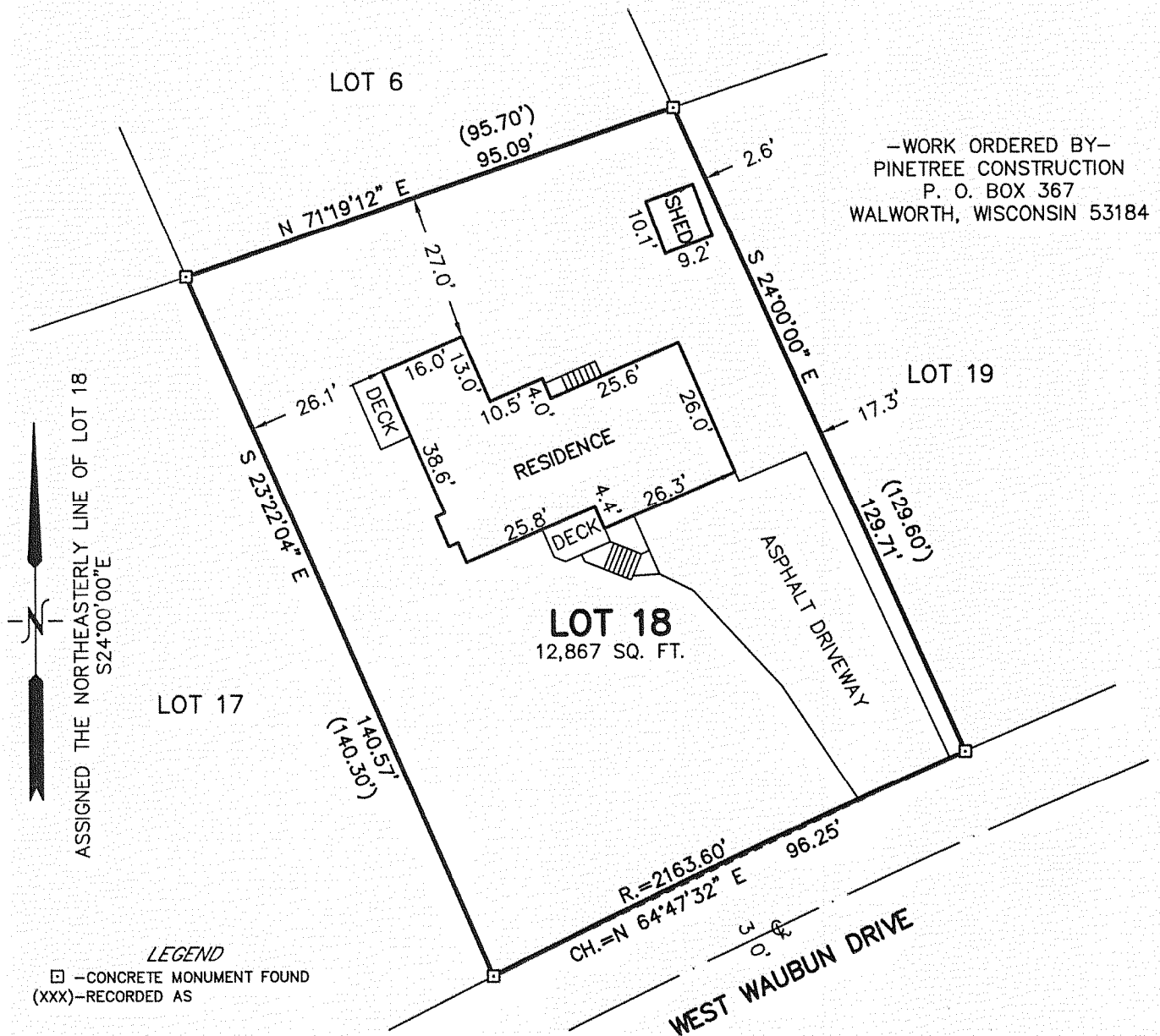

—WORK ORDERED BY—
 PINETREE CONSTRUCTION
 P. O. BOX 367
 WALWORTH, WISCONSIN 53184

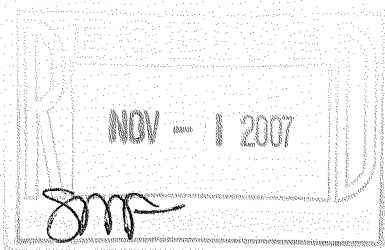

PLAT OF SURVEY OF
 LOT 18 OF COUNTRY CLUB ESTATES UNIT
 2, LOCATED IN PART OF THE NW 1/4 OF
 SECTION 23, TOWN 1 NORTH, RANGE 16
 EAST, VILLAGE OF FONTANA-ON-GENEVA
 LAKE, WALWORTH COUNTY, WISCONSIN

NOTE: COPIES OF THIS MAP TO WHICH THE FOLLOWING CERTIFICATE
 WILL APPLY SHOW THE SURVEYOR'S ORIGINAL SEAL AND SIGNATURE
 IN RED INK. COPIES BY ANY OTHER MEANS MAY HAVE
 ALTERATIONS WHICH DO NOT REPRESENT THE SURVEYOR'S WORK
 PRODUCT. I HEREBY CERTIFY THAT THE ABOVE DESCRIBED
 PROPERTY HAS BEEN SURVEYED UNDER MY DIRECTION AND THAT
 THE ABOVE MAP IS A TRUE REPRESENTATION THEREOF AND SHOWS
 THE SIZE AND LOCATION OF THE PROPERTY AND ITS EXTERIOR
 BOUNDARIES. THIS SURVEY IS MADE FOR THE USE OF THE
 PRESENT OWNERS OF THE PROPERTY, AND ALSO THOSE WHO
 PURCHASE, MORTGAGE, OR GUARANTEE THE TITLE THERETO WITHIN
 ONE YEAR FROM THE DATE HEREOF.

DATED: 8/27/2007

Peter S. Gordon
 PETER S. GORDON

PROJECT: 7404
 DATE: 08/27/2007
 SHEET 1 OF 1

SC02 - 15
 AUG 28 2007

005 - 2506